

Masters in Analytics and Management employment report

GRADUATING CLASS OF 2023

London
Business
School

Introduction from the Head of Career Centre

I am delighted to report that 91% of students seeking employment from our 2023 graduating Masters in Analytics and Management (MAM) class received an offer within three months of graduation.

This is a pleasing result given challenging employment markets. It's also gratifying to see our students capitalising on their passion for technology in their careers, with this being the largest sector destination this year (41%).

Notwithstanding the difficult environment, our graduates secured opportunities globally, albeit 58% chose to start their careers in the UK. Indeed, London Business School continues to enjoy a unique advantage in offering students the opportunity to network face-to-face with prospective employers and industry specialists across a wide range of sectors.

Whichever location, sector and company our graduates chose, we congratulate and wish them well. We equally look forward to following their progress in the years to come.



Zoe McLoughlin

Executive Director of Career Centre
London Business School

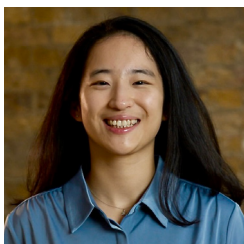

“The MAM has been a transformative experience, equipping me with a set of essential soft and hard skills that have shaped my career path significantly. Although I had contemplated a career in consulting, the MAM exposed me to different ways of thinking and boosted my confidence – two key factors that opened the doors to the tech industry, ultimately leading me to secure a role in a start-up.”

Mingqi Yin MAM2023
Growth and Operations Associate, Wondercraft



MAM2023 class profile

 **78**
students

 **24**
nationalities*

 **58%**
female

 **23**
average
age (years)

 **698**
GMAT score
(average)

Regional background

 **99%**
international
students

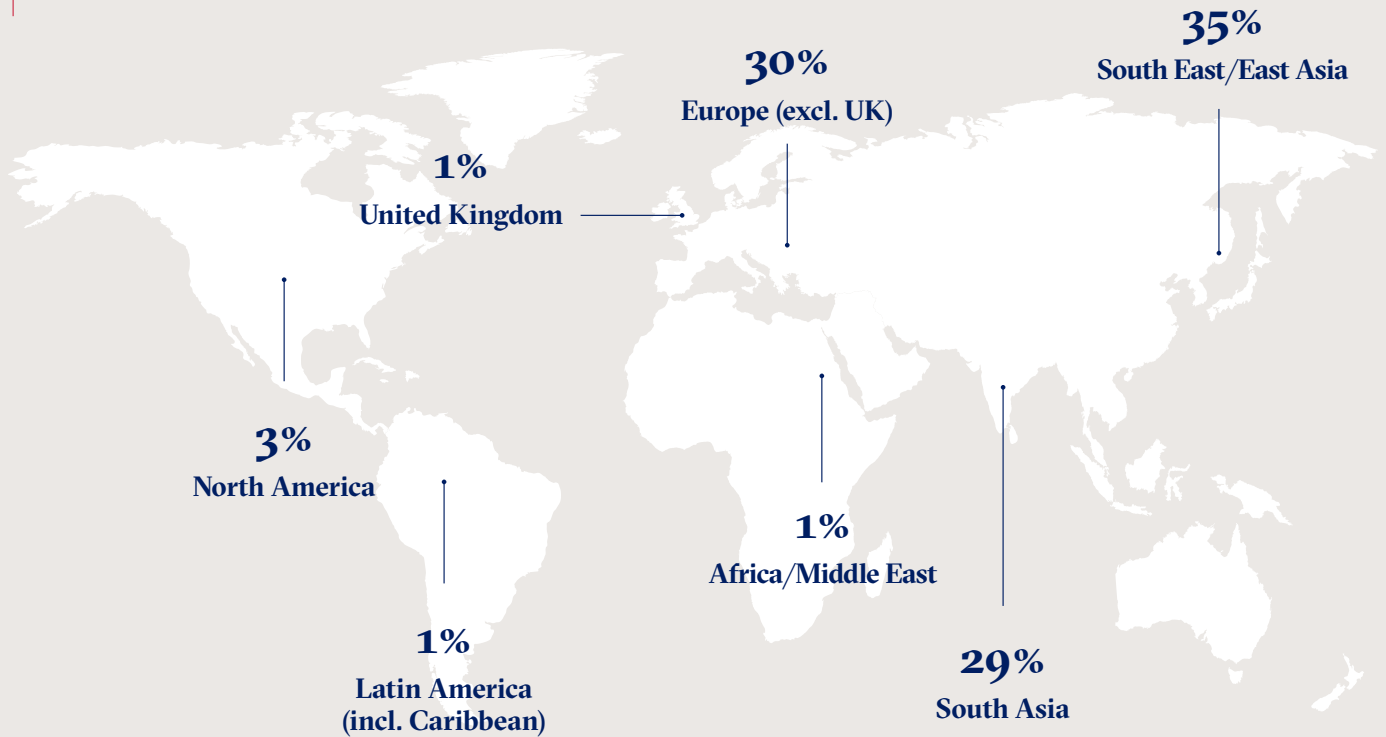

Undergraduate study discipline

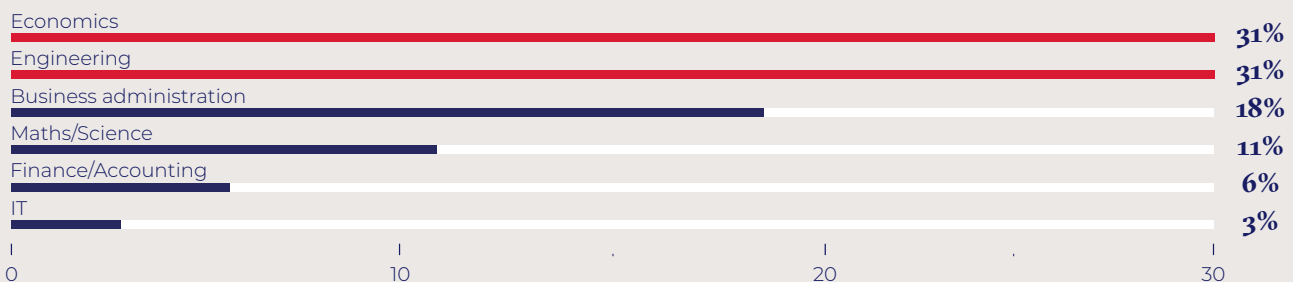

* All nationalities are self-declared.

Sector destinations

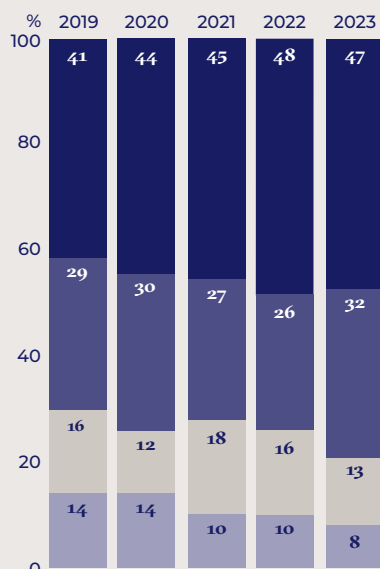

Sector breakdown 2023

| | |
|---------------------------------------|------------|
| CONSULTING | 37% |
| TECHNOLOGY | 41% |
| ● Fintech | 12% |
| ● Internet/E-Commerce | 12% |
| ● Information Technology and Services | 9% |
| ● Media | 3% |
| ● PropTech | 3% |
| ● Edtech | 1% |
| ● Healthtech | 1% |
| FINANCE | 13% |
| ● Investment Banking | 5% |
| ● Investment Management | 3% |
| ● Private Equity | 3% |
| ● Retail Banking | 1% |
| ● Venture Capital | 1% |
| DIVERSIFIED | 9% |
| ● Consumer & Retail | 3% |
| ● Energy | 2% |
| ● Industrials | 2% |
| ● Diversified – Other | 2% |

Hiring companies

Alibaba

Altman Solon

Amazon

Archvale

Ardian

Bain & Company

Barclays

Blackstone

Bloomberg

BMW

Boston Consulting Group

Capco

cargo.one

Conghill Capital Management

Deloitte

DigiValet

Encord

EY-Parthenon

fifty-five

FIS

FTI Consulting

GovTech Singapore

Gunvor Group

Harrods

Houst

HSBC

JD.com

Kearney

Kiln

Mars & Co

Mastercard

McKinsey & Company

Morgan Stanley

Oculo Technologies

Oxford DataPlan

Pearson Ham

Peermusic

Pinnacle Wealth Management

Remitly

Richemont

Roland Berger Strategy Consultants

Simon-Kucher & Partners

Social Finance

Space Leasing International

Speedinvest

Strategy&

Tripledote Studios

Wise

Wondercraft

Example of job titles

- Associate Consultant
- Associate Managing Consultant
- Business Analyst
- Consultant
- Cyber Risk Analyst
- Data Analyst
- Data Scientist
- Operations Analyst
- Power & Gas Analyst
- Pricing Analyst
- Product Manager
- Senior Analyst
- Specialist Associate Consultant
- Technology Business Consultant

Job location

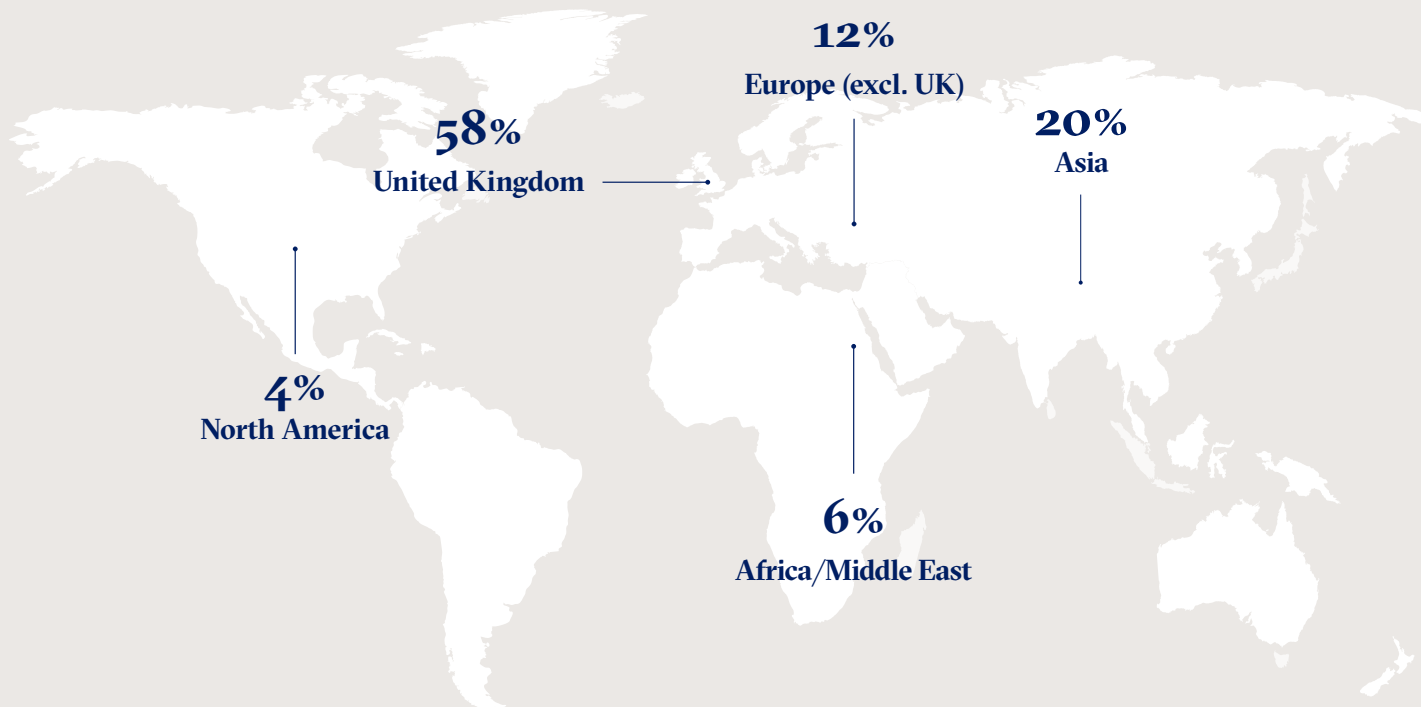

MAM2023 graduates went to work at organisations in the following 12 locations:

- Austria
- China Mainland
- France
- Germany
- Hong Kong SAR
- India
- Poland
- Singapore
- Switzerland
- United Arab Emirates
- United Kingdom
- United States (USA)



“User acquisition at a gaming unicorn means relentless experimentation to find new audiences and unlock growth. This means a lot of uncertainty. The MAM programme taught me to be comfortable with such uncertainty – how to quantify, manage, and even thrive despite it. I’ve found this to be a valuable lesson within and outside the workplace.”

Jefin Joseph MAM2023
Marketing Analyst, Tripledot Studios

Salary information by industry

| Industry | UK Pounds | | | US Dollars* | | | International Dollars** | | |
|---------------------------|----------------|-----------------|----------------|-----------------|------------------|-----------------|-------------------------|------------------|-----------------|
| | Min | Max | Mean | Min | Max | Mean | Min | Max | Mean |
| OVERALL | £18,688 | £116,965 | £46,818 | \$23,069 | \$135,062 | \$57,734 | \$27,473 | \$179,427 | \$77,446 |
| Other compensation | £2,070 | £75,000 | £11,698 | \$2,509 | \$95,629 | \$14,376 | \$2,988 | \$114,013 | \$20,581 |
| CONSULTING | £26,704 | £71,013 | £52,952 | \$33,007 | \$86,796 | \$65,402 | \$55,725 | \$133,288 | \$91,725 |
| Other compensation | £2,670 | £27,272 | £10,181 | \$3,301 | \$33,043 | \$12,535 | \$4,553 | \$53,923 | \$18,624 |
| FINANCE | £20,606 | £116,965 | £53,300 | \$26,114 | \$135,062 | \$65,057 | \$35,376 | \$228,026 | \$86,634 |
| Other compensation | £4,500 | £58,483 | £15,000 | \$5,520 | \$67,531 | \$17,833 | \$6,573 | \$114,013 | \$27,308 |
| TECHNOLOGY | £18,688 | £50,600 | £36,535 | \$23,069 | \$60,449 | \$45,116 | \$27,473 | \$93,121 | \$60,450 |
| Other compensation | £2,070 | £9,301 | £5,029 | \$2,509 | \$11,112 | \$6,170 | \$2,988 | \$17,118 | \$9,423 |
| DIVERSIFIED | £32,284 | £57,155 | £44,380 | \$39,322 | \$70,128 | \$55,280 | \$36,884 | \$83,514 | \$61,785 |
| Other compensation*** | - | - | - | - | - | - | - | - | - |

Salary information by location

| Location | UK Pounds | | | US Dollars* | | | International Dollars** | | |
|---------------------------|----------------|-----------------|----------------|-----------------|------------------|-----------------|-------------------------|------------------|-----------------|
| | Min | Max | Mean | Min | Max | Mean | Min | Max | Mean |
| OVERALL | £18,688 | £116,965 | £46,818 | \$23,069 | \$135,062 | \$57,734 | \$27,473 | \$179,427 | \$77,446 |
| Other compensation | £2,070 | £75,000 | £11,698 | \$2,509 | \$95,629 | \$14,376 | \$2,988 | \$114,013 | \$20,581 |
| Africa/Middle East | £56,277 | £67,035 | £63,445 | \$70,006 | \$81,675 | \$77,626 | \$114,244 | \$133,288 | \$126,679 |
| Other compensation | £4,692 | £27,272 | £19,509 | \$5,717 | \$33,043 | \$23,933 | \$9,330 | \$53,923 | \$39,056 |
| Asia | £21,579 | £116,956 | £42,122 | \$27,450 | \$135,062 | \$50,715 | \$45,344 | \$228,026 | \$84,505 |
| Other compensation | £2,670 | £58,483 | £12,327 | \$3,301 | \$67,531 | \$14,628 | \$5,573 | \$114,013 | \$24,492 |
| Europe | £20,606 | £71,013 | £42,415 | \$26,114 | \$86,796 | \$52,378 | \$35,376 | \$118,452 | \$80,884 |
| Other compensation | £3,906 | £13,206 | £8,607 | \$4,876 | \$16,791 | \$10,679 | \$11,516 | \$39,654 | \$19,653 |
| North America | £56,129 | £64,396 | £59,226 | \$69,000 | \$85,000 | \$74,667 | \$69,000 | \$85,000 | \$74,667 |
| Other compensation | £6,212 | £8,018 | £7,269 | \$7,500 | \$10,000 | \$9,167 | \$7,500 | \$10,000 | \$9,167 |
| UK | £18,688 | £80,000 | £46,004 | \$23,069 | \$98,128 | \$57,003 | \$27,473 | \$116,859 | \$67,884 |
| Other compensation | £2,070 | £75,000 | £11,498 | \$2,509 | \$95,629 | \$14,358 | \$2,988 | \$113,883 | \$17,098 |

73%

of our Offer Accepted students have received other compensation and bonuses

* Conversion rates as per date of offer.

** Purchasing power parity (PPP) included due to the high number of students who have salaries in non-US dollar currencies. The World Bank's implied PPP rate of exchange was used to equalise the purchasing power across economies.

*** Insufficient data points to report salary data.

Other compensation includes sign-on and end-of-year bonus, where we have sufficient data. Salary data does not include sponsored or self-employed students, in accordance with MBA CSEA guidelines.

About the Career Centre

We want our students to develop skills, behaviours and strategies to manage their careers proactively. Our Career Centre experts support students as they shape their career goals.

Our comprehensive career support involves:

- **Career coaching and advising.** Coaches help you define a direction and maintain focus on your goals. Our sector advisors provide sector-specific advice to deepen your own research and share market trends.
- **Career learning.** A blended digital and in-person curriculum to move students' career skills to the next level, to affect career progression.
- **Career opportunities.** Access to a wide range of career and networking opportunities, including over 200 employer events annually.



“London Business School’s Career Centre provided tailored support and resources, through coaching, workshops, and extensive industry connections, elevating me to an Associate Consultant role in London. Their guidance allowed me to hone my skills and opened pathways to coveted opportunities, shaping my career trajectory significantly.”

Arvind Sridhar MAM2023
Associate Consultant, Mars & Co.

91%

of MAM students engaged with the Career Centre

180+

workshops offered during 2022–2023 academic year

3,660+

employers partnered with by LBS

2,600+

job opportunities for Graduate Masters students advertised through LBS in 2022–23

Specialist coaches and career advisors

The Career Centre comprises 45 permanent staff, most of whom have real-world coaching and commercial experience to help students achieve their career goals. Team members include:

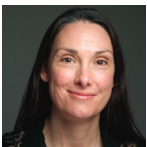

Kira Hughes
Head of Graduate Masters Careers

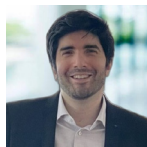

Osman Haneff
Institute of Entrepreneurship and Private Capital



Daniel Lay
Head of Consulting Careers

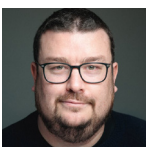

David Morris
Head of Technology and Media Careers



Richard Bland
Head of Finance Careers



Alyona Segline
Head of Diversified Careers

Our programmes

London Business School can boost your capabilities and potential at every stage of your career.

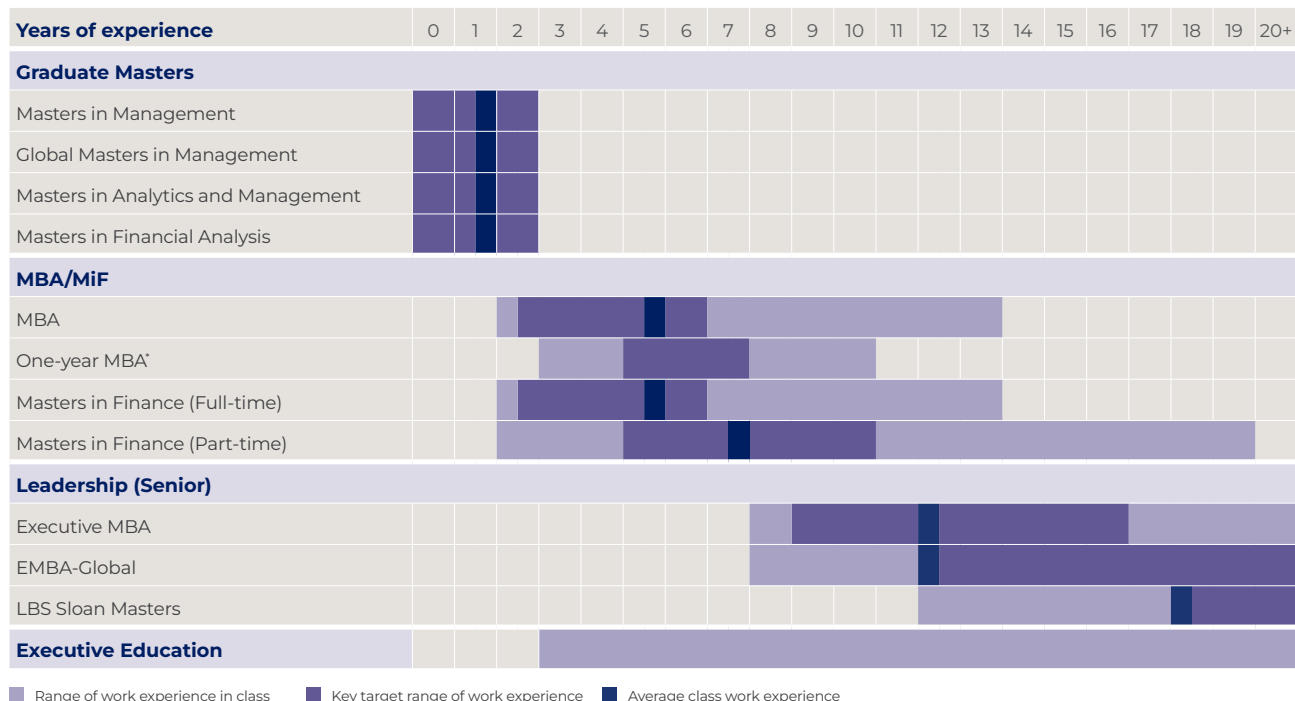

* Available to those who have graduated three or more years ago with a Masters in Management or equivalent approved by EQUIS and/or AACSB or from the University of London.

Graduate Masters

Masters in Management

12-16 MONTHS | FULL-TIME | LONDON

For recent graduates with up to two years of full-time postgraduate work experience who want to kick-start a career in business.

Global Masters in Management

24 MONTHS | FULL-TIME | LONDON AND SHANGHAI

For recent graduates with up to two years of full-time postgraduate work experience. Strong interest in Asia and knowledge of Mandarin highly recommended, but not mandatory.

Masters in Analytics and Management

12-16 MONTHS | FULL-TIME | LONDON

For recent graduates with up to two years of postgraduate work experience, who are targeting a career in business and data analytics.

Masters in Financial Analysis

12-16 MONTHS | FULL-TIME | LONDON

For recent graduates with up to two years of full-time postgraduate work experience who are looking to embark on a career in finance.

Mid Career

MBA

15-21 MONTHS | FULL-TIME | LONDON

For individuals who are looking to make a vertical shift in their career path, change industry or job function, or develop an entrepreneurial toolkit.

One-year MBA

11 MONTHS | FULL-TIME | LONDON

For professionals with a masters in management looking to further their careers and take their entrepreneurial ideas further.

Masters in Finance (Full-time)

10-16 MONTHS | FULL-TIME | LONDON

For experienced financial professionals wishing to advance their career or change their area within finance.

Masters in Finance (Part-time)

22 MONTHS | PART-TIME | LONDON

For experienced financial professionals looking to further their career while still working.

Leadership (Senior)

Executive MBA

20 MONTHS | PART-TIME | LONDON OR DUBAI

Designed for those who want to accelerate their career into general management or move beyond their technical or functional specialism.

EMBA-Global

20 MONTHS | PART-TIME | LONDON AND NEW YORK

For dynamic, mid-career managers and professionals who are highly ambitious and have, or aspire to have, transnational responsibilities.

LBS Sloan Masters in Leadership and Strategy

12 MONTHS | FULL-TIME | LONDON

Designed to prepare experienced senior managers for their next career challenge.

Find out more

Masters Programmes

+44 (0)20 7000 7500
masters@london.edu

Executive Education

+44 (0)20 7000 7390
execinfo@london.edu

All admissions decisions are taken in accordance with best equal opportunities practice.

London Business School

London Business School
Regent's Park
London NW1 4SA
United Kingdom
Tel: +44 (0)20 7000 7000
london.edu