

MBA employment report

GRADUATING CLASS OF 2024

London Business School MBA
With you all the way





Introduction from the Head of Career Centre

We are pleased to share that 86% of our MBA2024 graduates accepted job offers within three months of graduation, a testament to their exceptional resilience and adaptability in an increasingly challenging global job market. The current landscape is shaped by economic and geopolitical uncertainty, which has prompted many employers to adopt more cautious hiring practices. The achievements of our MBA2024 class, however, underscore the enduring value of a London Business School education.

At LBS, we prepare students to navigate complexity and uncertainty, equipping them with tools to understand and influence the uncontrollable dynamics of markets, technology and culture. Through a rigorous focus on interpersonal skills and technical expertise, our MBA empowers students to adapt, lead and thrive in diverse and evolving environments. For many of our graduates, choosing to invest in themselves during an economic downturn proved to be a strategic decision — allowing them to build in-demand skills and establish a lifelong support network.

What sets London Business School apart is our unwavering commitment to every student's career journey. With a 100% reporting rate, we prioritise the success of every individual, offering lifelong career management skills that go far beyond the first job post-MBA, and set the foundation for long-term career impact.

As our MBA2024 graduates embark on their next chapters — spanning industries, geographies and entrepreneurial pursuits — we celebrate their achievements and look forward to supporting them as they continue to make their mark on the global stage.



Zoe McLoughlin

Executive Director of Career Centre
London Business School



“Coming from a military background, I brought a wealth of skills and unique experiences, but I needed to harness them and understand how to make them relevant to the roles I wanted to apply for. Through tailored workshops, insightful coaching, and one-on-one support, the Career Centre helped me refine my interests, identify desired areas and translate my skills into a corporate context. Their guidance gave me the confidence to apply for roles strategically, ultimately helping me transition into a field that aligns with my long-term goals.”

Kirsty Clifton MBA2024
Marketing Manager, American Express

MBA2024 class profile

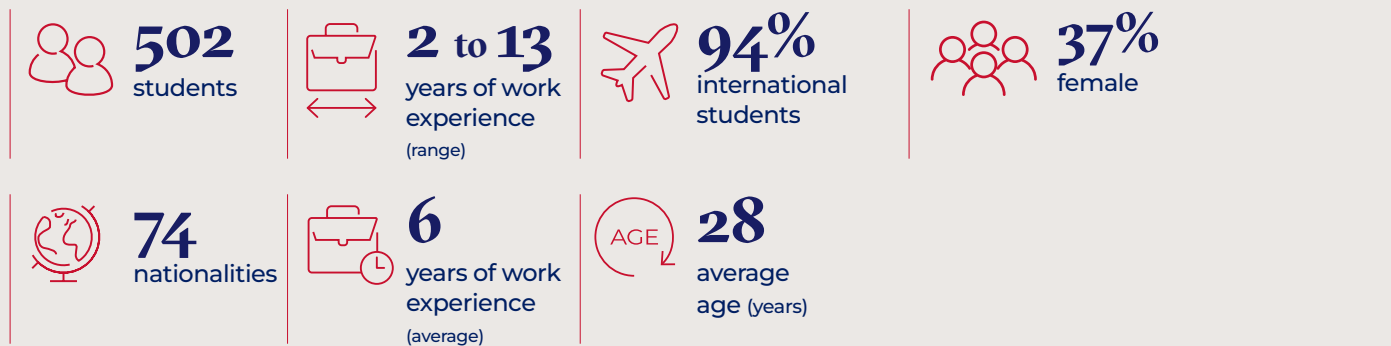

Regional background

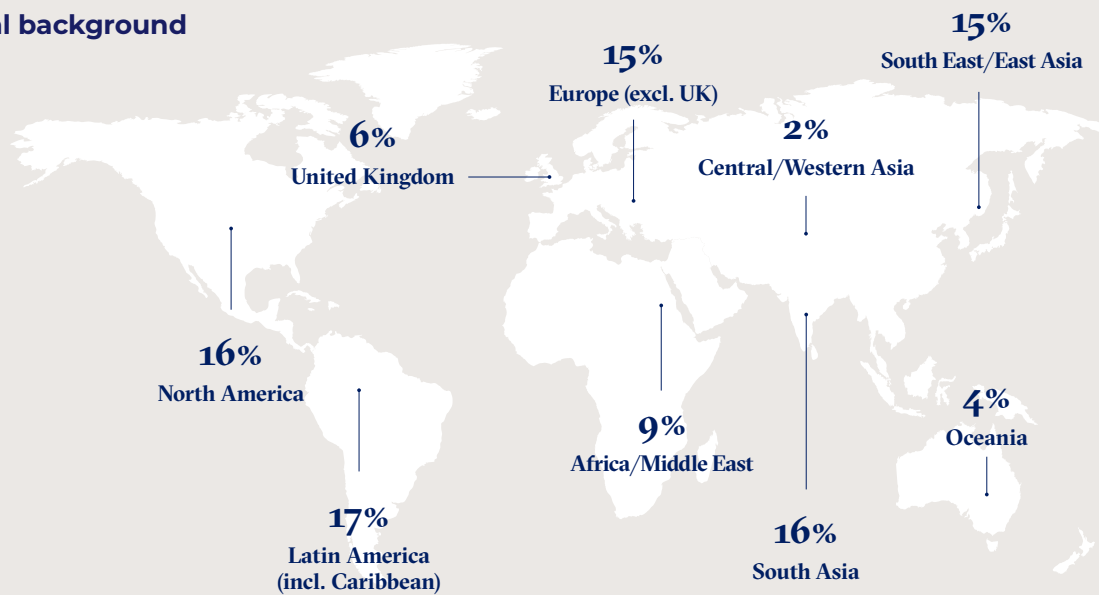

Professional background (pre-MBA)

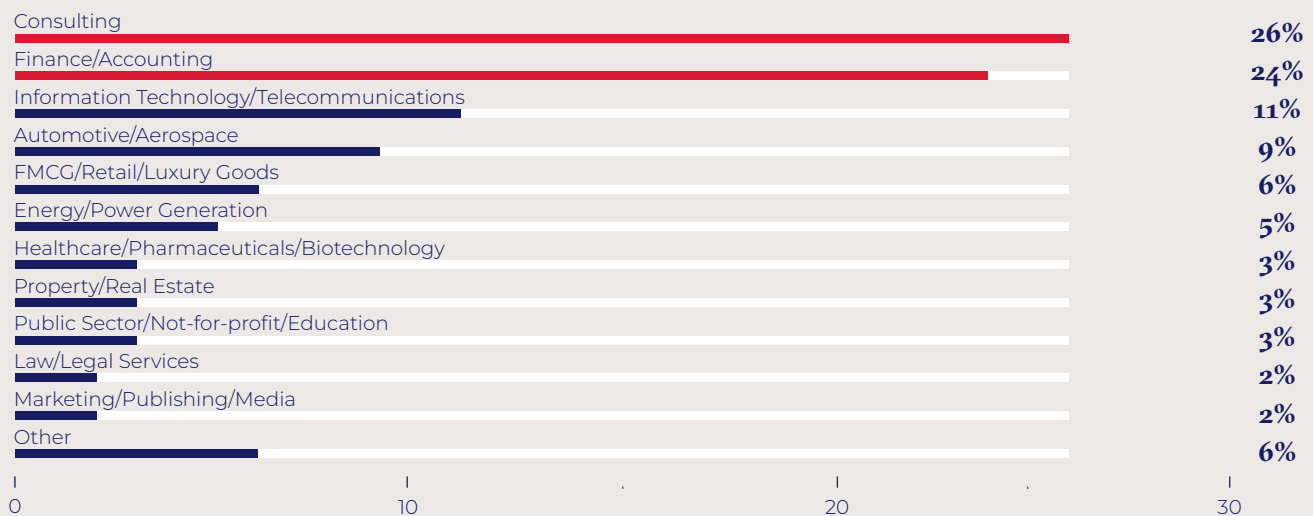

Our admissions decisions are taken in accordance with best equal opportunities practice. Statistics are calculated based on the total number of graduates from the MBA2024 class.

Sector destinations

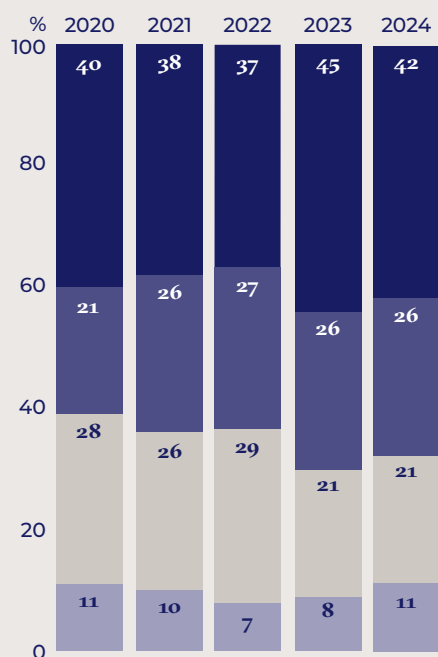

Sector breakdown 2024

CONSULTING	42%
FINANCE	26%
● Private Equity	8%
● Investment Banking	6%
● Investment Management	4%
● Venture Capital	3%
● Real Estate	2%
● Central Banks/Ministries/Regulation	2%
● Public Finance	2%
● Finance — Other*	1%
TECHNOLOGY	21%
● Information Technology	7%
● Fintech	6%
● Internet/E-Commerce	2%
● Climate Tech	1%
● Edtech	1%
● Healthtech	1%
● Technology — Other**	3%
DIVERSIFIED	11%
● Industrials	4%
● Consumer & Retail	3%
● Energy	2%
● Healthcare	1%
● Diversified — Other***	1%

Top employers by sector

CONSULTING	FINANCE	TECHNOLOGY	DIVERSIFIED
● Boston Consulting Group 45	● Morgan Stanley 4	● Amazon 9	● Sumitomo Corporation 3
● McKinsey & Company 42	● British International Investment 3	● American Express 8	● Eli Lilly and Company 2
● Bain & Company 22	● PIMCO 3	● Mastercard 3	● Mitsubishi Corporation 2
● Strategy& 16	● Antler 2	● Wipro 3	
● Accenture 8	● Astorg 2	● Mastercard Advisors 2	
● Kearney 8	● Citi 2	● TikTok 2	
● Deloitte 5	● Nuveen Investments 2	● Uber 2	
● Matrix Consulting 5			
● EY 2			
● EY-Parthenon 2			
● FTI Consulting 2			
● L.E.K. Consulting 2			

The sector destinations and top employer information above includes 87 sponsored students to best represent the choices our graduates make.

* Finance – Other: Services & Products, Insurance and Pension Services, Retail Banking.

** Technology – Other: Media – Publishing, Mobility, Telecommunications, Foodtech, Proptech.

*** Diversified – Other: Law/Legal Services, Education/Training, Government, Social Impact, Sports.

Job location

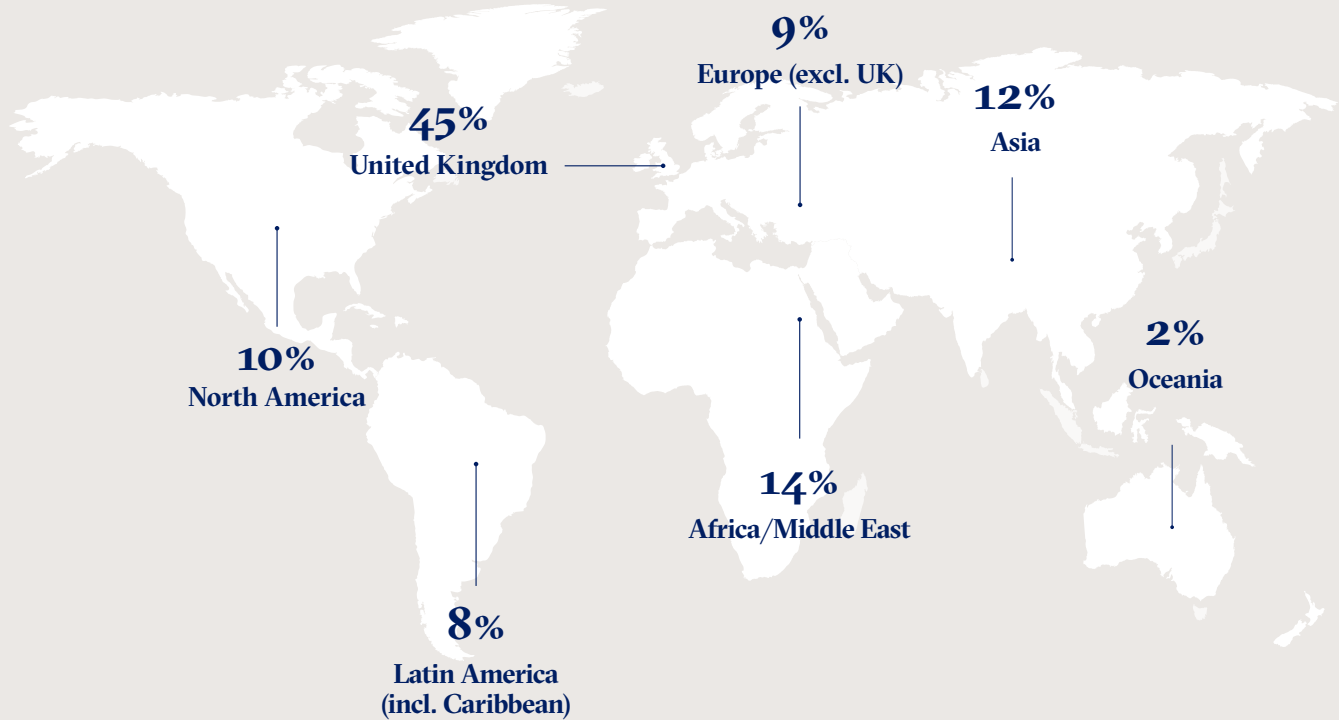

MBA2024 graduates went to work at organisations in the following 40 locations:

- Australia
- Austria
- Belgium
- Brazil
- Canada
- Central African Republic
- Chile
- China Mainland
- Colombia
- Dominican Republic
- Egypt
- France
- Germany
- Greece
- Hong Kong S.A.R.
- Iceland
- India
- Indonesia
- Italy
- Japan
- Luxembourg
- Malaysia
- Mexico
- Morocco
- Netherlands
- New Zealand
- Peru
- Poland
- Portugal
- Saudi Arabia
- Singapore
- South Africa
- South Korea
- Spain
- Thailand
- Turkey
- United Arab Emirates
- United Kingdom
- United States (USA)
- Vietnam



“The MBA was a life-changing experience. The breadth and depth of thinking I gained from the programme continue to benefit me even after graduation. Being part of a cohort that pushes you to think quickly, accurately and creatively is something that will stay with me for life. The confidence I developed — now reflected in my work and interactions with stakeholders — and the invaluable connections I made are truly priceless.”

Helena Brenner MBA2024
Global Business Manager, Wipro

Employment in some locations is subject to meeting visa requirements.



Career switchers



35%
switched location
(upon graduation)



52%
switched sector
(upon graduation)



21%
switched sector
and location
(upon graduation)

Location switchers

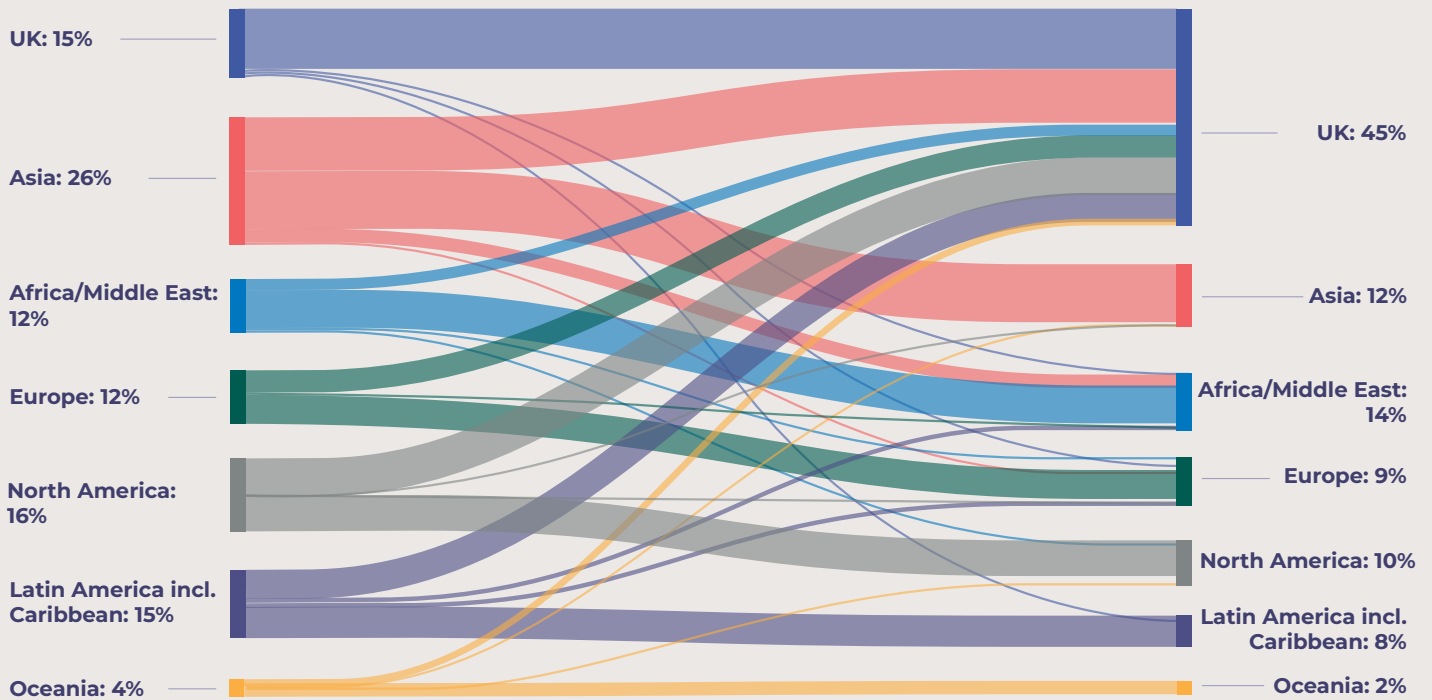

Sector switchers

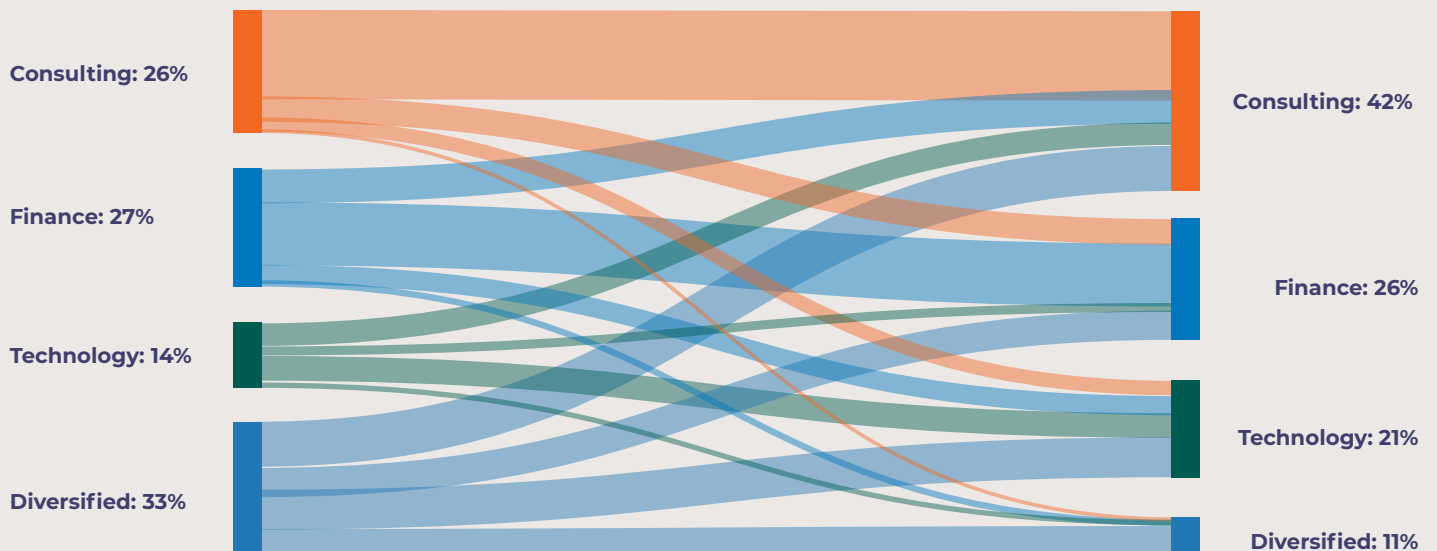

The figures

Industry	UK Pounds			US Dollars*			International Dollars**		
	Mean	Max	Min	Mean	Max	Min	Mean	Max	Min
OVERALL	£92,228	£192,000	£24,000	\$116,465	\$243,456	\$30,576	\$163,883	\$589,649	\$36,858
Other compensation	£42,124	£300,000	£1,184	\$52,981	\$383,865	\$1,500	\$77,849	\$466,312	\$3,063
CONSULTING	£99,866	£192,000	£32,159	\$125,064	\$243,456	\$40,818	\$190,531	\$589,649	\$62,440
Other compensation	£47,930	£121,550	£5,000	\$59,969	\$147,998	\$6,475	\$99,413	\$466,312	\$7,805
FINANCE	£92,758	£172,000	£24,000	\$117,760	\$210,750	\$30,576	\$154,817	\$410,298	\$36,858
Other compensation	£52,923	£300,000	£2,800	\$67,057	\$383,865	\$3,575	\$85,700	\$462,730	\$4,310
Private Equity	£79,560	£125,000	£32,000	\$100,726	\$153,958	\$40,858	\$145,010	\$256,819	\$49,252
Other compensation	£54,034	£125,000	£2,800	\$68,461	\$153,958	\$3,575	\$89,102	\$185,589	\$4,310
Investment Banking	£102,260	£172,000	£28,755	\$129,007	\$210,750	\$36,576	\$165,970	\$410,298	\$94,533
Other compensation	£48,269	£83,000	£7,189	\$60,728	\$103,608	\$9,144	\$75,744	\$124,894	\$17,904
Investment Management	£109,902	£156,584	£24,000	\$139,485	\$198,516	\$30,576	\$174,067	\$386,479	\$36,858
Other compensation	£78,321	£300,000	£10,000	\$99,558	\$383,865	\$12,686	\$123,156	\$462,730	\$15,292
Venture Capital	£92,722	£132,500	£65,000	\$120,051	\$173,511	\$85,252	\$145,097	\$209,158	\$102,767
Other compensation	£24,450	£39,750	£20,000	\$31,619	\$52,053	\$25,404	\$38,115	\$62,748	\$30,623
Real Estate	£90,675	£119,675	£66,812	\$114,724	\$150,000	\$85,020	\$148,274	\$165,554	\$120,929
Other compensation	£24,644	£45,000	£13,919	\$31,116	\$56,429	\$17,713	\$43,672	\$68,022	\$28,502
Finance – Other¹	£77,595	£98,456	£54,218	\$98,618	\$124,960	\$70,454	\$152,358	\$236,065	\$94,389
Other compensation	£42,858	£68,500	£9,000	\$54,105	\$86,056	\$11,459	\$85,537	\$139,063	\$13,813
TECHNOLOGY	£80,180	£161,672	£25,750	\$102,129	\$211,293	\$33,620	\$136,339	\$391,997	\$40,528
Other compensation	£23,215	£75,710	£1,184	\$29,405	\$96,000	\$1,500	\$35,320	\$96,000	\$3,063
Fintech	£76,328	£102,564	£44,490	\$96,839	\$130,800	\$58,909	\$121,893	\$207,156	\$91,598
Other compensation	£21,125	£45,000	£2,000	\$26,790	\$57,016	\$2,541	\$33,148	\$68,730	\$3,063
Information Technology	£93,994	£161,672	£60,000	\$119,392	\$205,000	\$79,447	\$135,906	\$205,000	\$95,769
Other compensation	£31,051	£75,710	£5,000	\$39,228	\$96,000	\$6,384	\$43,754	\$96,000	\$7,696
Internet/E-Commerce	£62,633	£88,000	£30,000	\$81,035	\$114,140	\$39,309	\$103,821	\$137,590	\$58,330
Other compensation	£9,922	£14,800	£4,890	\$12,784	\$18,799	\$6,449	\$16,969	\$22,661	\$10,362
Healthtech	£58,945	£82,000	£36,000	\$74,801	\$104,265	\$45,623	\$166,184	\$244,909	\$107,738
Other compensation***	-	-	-	-	-	-	-	-	-
Edtech	£59,959	£75,000	£37,877	\$76,969	\$97,716	\$48,000	\$129,424	\$167,786	\$102,695
Other compensation***	-	-	-	-	-	-	-	-	-
Technology – Other²	£72,192	£160,000	£8,200	\$93,261	\$211,293	\$10,238	\$125,685	\$254,703	\$12,341
Other compensation	£62,319	£112,700	£25,750	\$79,416	\$140,000	\$33,620	\$196,226	\$391,997	\$40,528
DIVERSIFIED	£90,318	£155,000	£45,000	\$114,492	\$207,226	\$59,498	\$147,381	\$261,210	\$71,722
Other compensation	£27,826	£69,438	£2,240	\$34,876	\$86,750	\$2,853	\$43,738	\$111,003	\$4,519
Consumer & Retail	£76,734	£121,516	£45,000	\$97,131	\$148,214	\$59,498	\$143,303	\$261,210	\$71,722
Other compensation	£24,512	£69,438	£4,500	\$30,730	\$84,693	\$5,950	\$43,291	\$111,003	\$7,172
Industrials	£95,952	£133,811	£64,000	\$121,776	\$170,000	\$81,517	\$151,464	\$181,033	\$111,255
Other compensation	£22,659	£46,598	£2,240	\$28,753	\$59,153	\$2,853	\$34,335	\$73,596	\$4,519
Healthcare	£97,248	£115,000	£77,135	\$120,621	\$145,719	\$97,472	\$135,614	\$175,657	\$105,464
Other compensation	£37,704	£59,250	£17,998	\$46,469	\$72,652	\$22,743	\$52,489	\$87,578	\$24,608
Diversified – Other³	£102,462	£155,000	£50,000	\$132,098	\$207,226	\$62,426	\$159,238	\$249,800	\$75,251
Other compensation***	-	-	-	-	-	-	-	-	-

* Conversion rates as per date of offer.

** Purchasing power parity (PPP) included due to the high number of students who have salaries in non-US dollar currencies. The World Bank's implied PPP rate of exchange was used to equalise the purchasing power across economies.

*** Insufficient data points to report.

Other compensation includes sign-on and end-of-year bonus where we have sufficient data.

¹Technology – Other: Climate Tech, Mobility, Telecommunications, Proptech.

²Finance – Other: Central Banks/Ministries/Regulation/Public Finance, Services & Products, Retail Banking.

³Diversified – Other: Education/Training, Energy, Law/Legal Services, Sports, Other.

Salary data does not include sponsored or self-employed students, in accordance with MBA CSEA guidelines.

Remuneration figures include those for large corporates through to early stage startups.

The figures

Location	UK Pounds			US Dollars*			International Dollars**		
	Mean	Max	Min	Mean	Max	Min	Mean	Max	Min
Africa	£110,526	£168,524	£46,168	\$137,426	\$204,881	\$60,000	\$248,605	\$589,649	\$95,026
Other compensation	£60,976	£121,550	£2,240	\$75,605	\$147,998	\$2,853	\$140,595	\$466,312	\$4,519
Asia	£68,494	£165,795	£28,755	\$86,851	\$210,750	\$36,576	\$210,409	\$410,298	\$58,330
Other compensation	£27,629	£68,537	£1,184	\$34,967	\$86,890	\$1,500	\$80,122	\$191,969	\$5,243
Europe	£84,130	£135,000	£48,900	\$106,243	\$171,732	\$64,489	\$147,387	\$224,573	\$94,533
Other compensation	£33,280	£70,000	£4,890	\$41,802	\$89,046	\$6,449	\$58,649	\$116,445	\$10,362
Latin America incl. Caribbean	£76,680	£127,068	£55,720	\$96,898	\$161,924	\$72,750	\$204,923	\$314,453	\$133,743
Other compensation	£49,776	£92,160	£4,643	\$62,562	\$116,840	\$6,063	\$138,353	\$360,711	\$11,145
North America	£131,741	£192,000	£77,780	\$165,894	\$243,456	\$100,000	\$167,555	\$243,456	\$100,000
Other compensation	£46,576	£97,898	£21,561	\$58,679	\$125,000	\$26,063	\$59,058	\$125,000	\$30,072
Oceania	£91,059	£103,099	£77,135	\$115,906	\$131,889	\$97,472	\$125,409	\$142,703	\$105,464
Other compensation	£26,202	£40,191	£17,998	\$33,347	\$51,182	\$22,743	\$36,081	\$55,378	\$24,608
UK	£87,815	£160,000	£24,000	\$111,381	\$211,293	\$30,576	\$134,264	\$254,703	\$36,858
Other compensation	£39,653	£300,000	£2,000	\$50,130	\$383,865	\$3,541	\$60,429	\$462,730	\$3,063



83%
of students who accepted
an offer received other
compensation/bonuses



33%
salary increase on
average among the
MBA2024 class***

* Conversion rates as per date of offer.

** Purchasing power parity (PPP) included due to the high number of students who have salaries in non-US dollar currencies. The World Bank's implied PPP rate of exchange was used to equalise the purchasing power across economies.

*** Salary increase was calculated using the International Dollars unit of currency to better reflect the salary comparison between pre- and post-LBS job roles when job location has changed.

Other compensation includes sign-on and end-of-year bonus where we have sufficient data.

Salary data does not include sponsored or self-employed students, in accordance with MBA CSEA guidelines.

Entrepreneurs

Many of our MBA students arrive with an aspiration to create their own venture but few know how to do so. We offer a range of opportunities for our MBA students that cater specifically to established and aspiring entrepreneurs, including the Entrepreneurship Summer School, the LBS Incubator programme to help promising entrepreneurs launch their business venture, and many targeted elective courses specialising in entrepreneurship, including The Entrepreneurship Lab. To find out more about what we offer, visit london.edu/masters-degrees/entrepreneurship-at-lbs

Location breakdown



Sector breakdown 2024

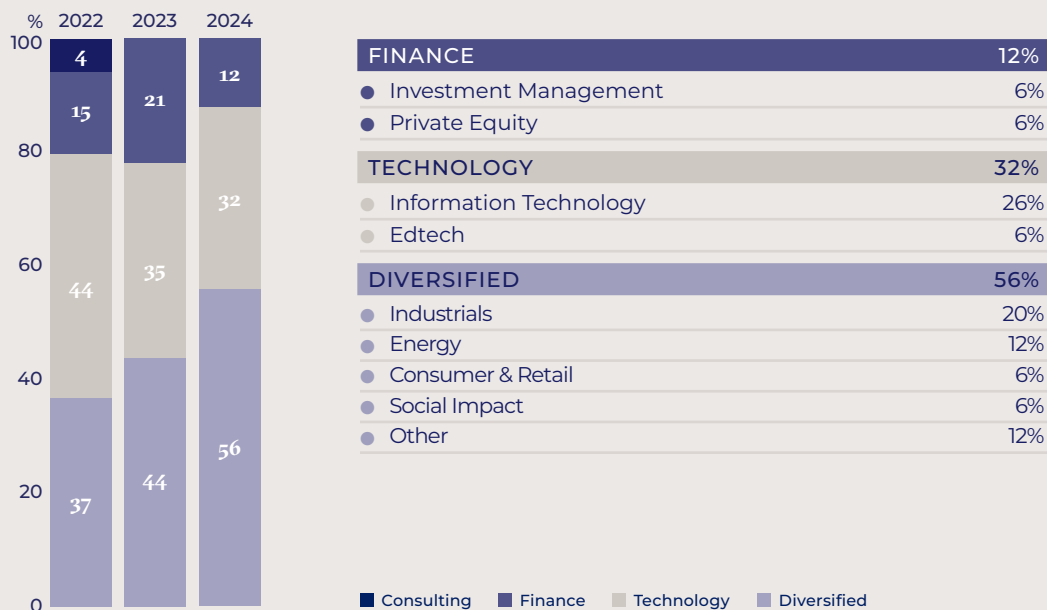

“Being close to the startup ecosystem, LBS offered practical tutelage and helped me cut through the hype to sift signal from noise. After two VC internships facilitated by the Career Centre, I saw both sides of the table. That practical insight was invaluable when I launched my AI startup — I knew exactly which pitfalls to avoid.”

Dhruv Tandon MBA2024
Decisional AI, Co-Founder

Statistics are derived from the 22 students who reported starting a business or being self-employed. Location and sector data reflect information provided by students who disclosed details about these categories.

MBA2025 class profile



Regional background

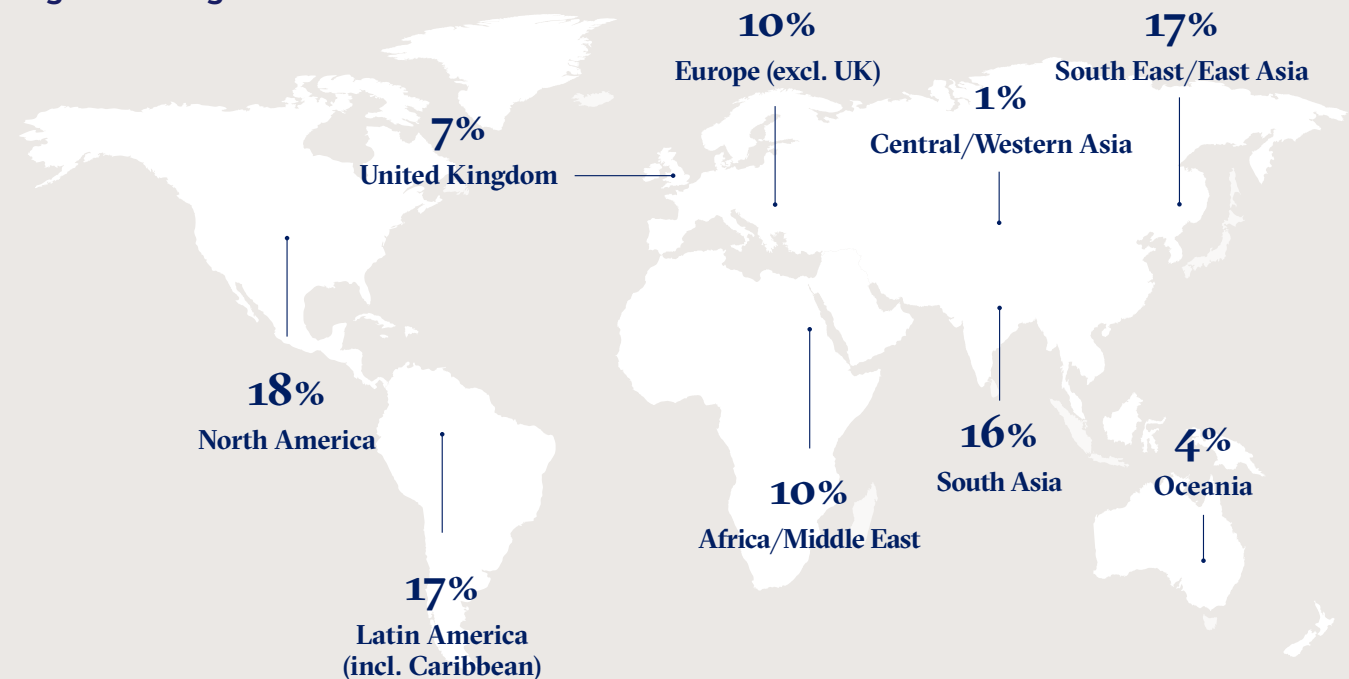

Professional background (pre-MBA)

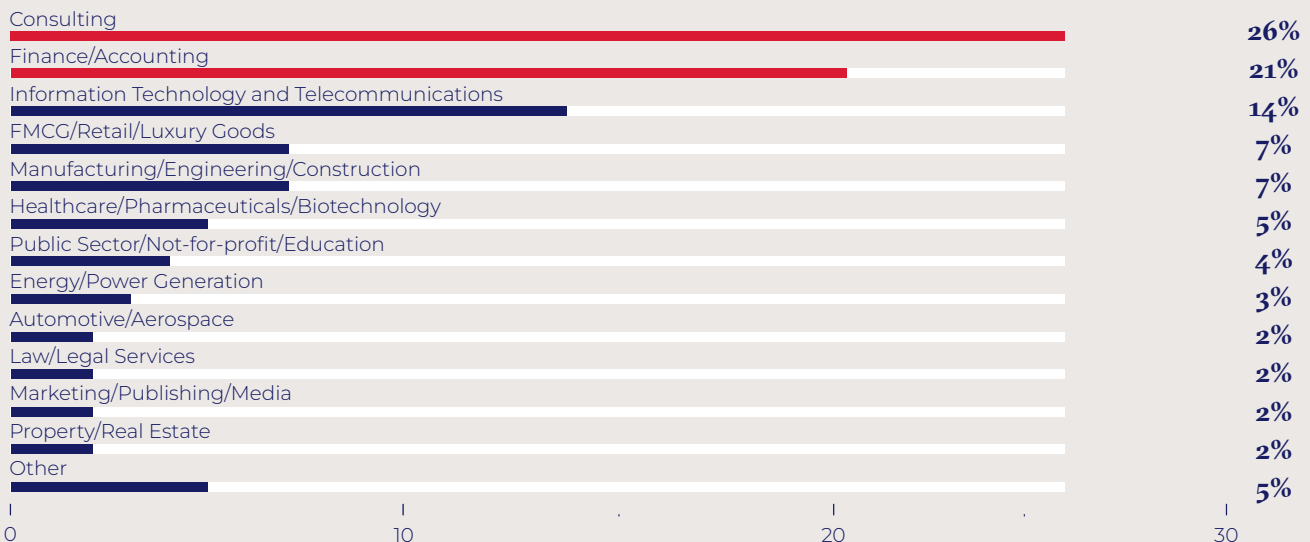

Our admissions decisions are taken in accordance with best equal opportunities practice.

Sector destinations

Sector destinations

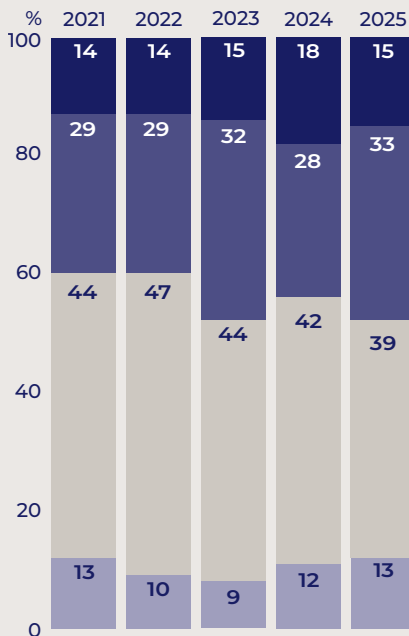

CONSULTING	15%
FINANCE	33%
● Private Equity	12%
● Venture Capital	7%
● Investment Management	6%
● Investment Banking	5%
● Finance – Other*	3%
TECHNOLOGY	39%
● Information Technology	12%
● Fintech	6%
● Internet/E-Commerce	6%
● Healthtech	5%
● Climate Tech	3%
● Media	2%
● Proptech	2%
● Technology – Other**	3%
DIVERSIFIED	13%
● Consumer & Retail	4%
● Healthcare	3%
● Industrials	2%
● Social Impact	2%
● Energy	1%
● Diversified – Other***	1%

96%
of students seeking
internships
accepted an offer

97%
reporting rate



“In my field — sports and football — the recruiting path is very different than in traditional MBA sectors like consulting or banking. Opportunities arise when positions open up, requiring a proactive approach to networking. As an LBS student, reaching out to alumni and industry professionals gave me a significant advantage, increasing my chances of meaningful responses. Networking was crucial to uncovering the right opportunities at the right time, and the power of the LBS alumni network made all the difference.”

Ryo Kozuma MBA2024
Strategy Manager, City Football Group

The data was calculated in compliance with MBA Career Services and Employer Alliance (MBA CSEA) reporting standards.

* **Finance – Other:** Central Banks/Ministries/Regulation/Public Finance, Real Estate, Services & Products.

** **Technology – Other:** Edtech, Mobility, Telecommunications, Electronics, Foodtech, Incubators/Accelerators.

*** **Diversified – Other:** Government, Law/Legal Services, Leisure/Travel/Tourism, Sports.

Top employers and weekly compensation

Top employers for internships

CONSULTING	FINANCE	TECHNOLOGY	DIVERSIFIED
● Bain & Company 19	● Morgan Stanley 7	● Amazon 17	● Eli Lilly and Company 5
● Boston Consulting Group 13	● Smart Society Ventures 5	● American Express 6	● TechnoServe 4
● McKinsey & Company 12	● Birchway Capital 4	● Thema 5	● NHS 3
● Strategy& 10	● Cinven 4	● Mongo App 4	● Syensqo 3
● Accenture 4	● Citi 4	● Ori Biotech 4	● Clorox 2
● AlixPartners 4	● PIMCO 4	● Ori 4	● CULT MIA 2
● Kearney 3	● Goldman Sachs 3	● Google 3	● Dharma Life 2
● Oliver Wyman 2	● International Finance Corporation (IFC) 3	● Mastercard 3	● Harrods 2
● Roland Berger 2	● Newland Syndicate 3	● The Emissions Capture Company 3	● Johnson & Johnson 2
	● Ocean 14 Capital 3	● Uber 3	● Mourant 2
		● Vodafone 3	● RBI – Restaurant Brands International 2
			● Tata Group 2

Internship weekly compensation

Sector	UK Pounds			US Dollars*			International Dollars**		
	Mean	Max	Min	Mean	Max	Min	Mean	Max	Min
OVERALL	£1,119	£3,750	£39	\$1,417	\$4,785	\$50	\$1,890	\$6,705	\$154
CONSULTING	£1,689	£2,868	£432	\$2,140	\$3,635	\$552	\$3,021	\$6,658	\$707
FINANCE	£1,205	£3,750	£75	\$1,525	\$4,785	\$95	\$2,031	\$6,705	\$154
TECHNOLOGY	£839	£2,308	£115	\$1,063	\$2,953	\$146	\$1,321	\$3,765	\$176
DIVERSIFIED	£818	£2,308	£39	\$1,036	\$2,935	\$50	\$1,391	\$3,878	\$163

* Conversion rates as per date of offer.

** Purchasing power parity (PPP) included due to the high number of students who have salaries in non-US dollar currencies. The World Bank's implied PPP rate of exchange was used to equalise the purchasing power across economies.

Remuneration figures include those for large corporates through to early stage startups.



Locations

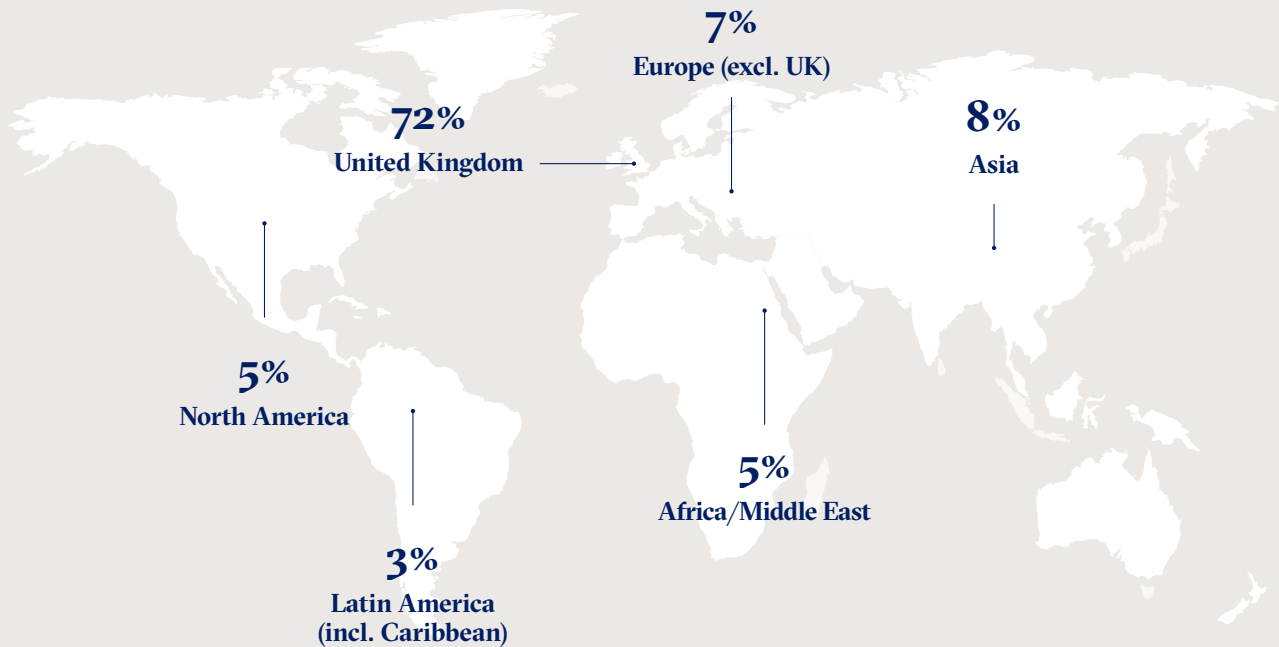

MBA2025 students secured internships at organisations in the following 36 locations:

- Australia
- Austria
- Bangladesh
- Belgium
- Brazil
- Canada
- Chile
- China Mainland
- Colombia
- France
- Germany
- Greece
- Hong Kong S.A.R.
- India
- Indonesia
- Ireland
- Italy
- Japan
- Kenya
- Luxembourg
- Malaysia
- Mexico
- Netherlands
- Nigeria
- Philippines
- Qatar
- Saudi Arabia
- Singapore
- South Korea
- Spain
- Sweden
- Switzerland
- Thailand
- United Arab Emirates
- United Kingdom
- United States (USA)

Employment in some locations is subject to meeting visa requirements.



CONSULTING

- Accenture
- AlixPartners
- Bain & Company
- Boston Consulting Group
- FTI Consulting
- Kearney
- Matrix Consulting
- McKinsey & Company
- Monitor Deloitte
- Oliver Wyman
- Roland Berger
- Strategy&

FINANCE

- Actis
- Advantage Partners
- Africa Finance Corporation
- Alchemy Partners
- Alterra Capital Partners
- Astorg
- Cinven
- Citi
- Everstone Capital
- Goldman Sachs
- International Finance Corporation (IFC)
- Investcorp
- Longacre Group
- Morgan Stanley
- Mubadala Capital
- Neuberger Berman Group LLC
- Ocean 14 Capital
- PIMCO
- Terra Firma Capital Partners
- The Carlyle Group

TECHNOLOGY

- Amazon
- American Express
- Mastercard
- Mastercard Advisors
- NVIDIA
- OXcan
- PolyAI
- Surfboard
- TikTok
- Uber
- Vodafone
- Wipro

DIVERSIFIED

- Associated British Ports
- Eli Lilly and Company
- Kraft Heinz Company
- Syensqo



CONSULTING

- Bain Capital
- Capgemini Invent
- Deloitte
- EY
- EY Port Jackson Partners
- EY-Parthenon
- FTI Delta
- Gradus Consultoria & Gestão Pública
- HorizonX Consulting
- L.E.K. Consulting
- Mercer
- Putnam Associates
- The House Advisory
- The Sports Consultancy
- Virtual Advisory Board

FINANCE

- ABAC Capital
- Algora Capital
- Ancala
- Antler
- AVALT
- Avington Financial
- Bank of America
- Bank of Canada
- Beringea
- Bessemer Venture Partners
- Blackstone
- BlueOrchard Finance
- Bridgepoint Capital
- Bridgewater Associates
- British International Investment
- CAF – Banco de Desarrollo de América Latina
- Cibus Capital LLP
- Clarmondial
- Collier Capital
- Copilot Capital
- CPP Investments
- Credicorp
- Crestpoint Real Estate Investments
- Daiwa Securities
- DC Advisory Partners
- Entrée Capital
- Farnam Entrepreneurial Succession
- Fidelity International
- Fidelity Investments
- Fossar Investment Bank
- Future Business Partnership

- GARBE Industrial Real Estate GmbH
- Hayfin
- HSBC
- Imbiba
- Immobel
- IQ Student Accommodation
- Itaú Unibanco
- Japan Bank for International Cooperation
- Kasikorn Bank
- Kennedy Trading Limited
- Leafy Tunnel
- Megacentro
- Moody's Ratings
- MUFG Bank
- Nippon Life Insurance Company
- Novate Global Markets
- Nuveen Investments
- Oakley Capital
- Orbis Investments
- Otoritas Jasa Keuangan
- Oxford Sciences Enterprises
- Petrus Advisers
- Pithos Capital
- Pure Terra Ventures
- Quantum Pacific
- Redrice Ventures
- ROC 360
- Rowan Digital Infrastructure
- S&P Global
- Saudi Industrial Development Fund (SIDF)
- Select Investors
- Sobrato Capital
- SoftBank Investment Advisors
- Stirling Square Capital Partners
- Temasek
- Terra Group
- Terra RD Partners
- The Export-Import Bank of Korea
- The Fulford Group
- Tifosy
- Top Tier Capital Partners
- Trium Capital
- Wells Fargo
- Zouk Capital

TECHNOLOGY

- 9fin
- Amaha
- Ameba
- Apple
- BEAM
- Cadmus
- cargo.one
- Circ
- City Storage
- Cledara
- Cleo AI
- Cloudflare
- CLUBZERØ
- CoinPost Inc.
- ContractPodAI
- Debite
- Decisional AI
- EMEX
- Eslando
- Fever
- FountainArc Technologies
- Futu Holdings
- Heme Health
- Humanica Public Company Limited
- IBM
- Infosys
- IONA Drones
- KAVAK
- Kittl
- Multiverse
- Netceed
- Netflix
- Nordic Unmanned
- Phoenix Group
- Planetary Scale
- Prospect
- Remitly
- Revolut
- Royal Television Society
- StellarPay
- Stori
- Stripe
- Telis Energy
- Telliis
- Tigris Systems
- TrillTech
- UnderwriteMe
- United Agents
- Verizon
- Virtual Internships
- Zen Locum
- Zomato

DIVERSIFIED

- AB InBev
- Abastible
- ADNOC Group
- Amgen
- Anderson Pacific Engineering Construction
- Aramco
- BUPA
- City Football Group
- DevEngine
- Elida Beauty
- Essex County Council
- Estée Lauder Companies Inc.
- Ezz Steel
- Falabella
- Gallo
- Government of Saudi Arabia
- Hunter Douglas
- Interglobe Enterprises
- IWSR
- Jaguar Land Rover
- Linklaters
- Lotus Cars
- Marubeni Corporation
- Medik8
- Mitsubishi Corporation
- Nagashima Ohno & Tsunematsu
- Obayashi Corporation
- Octopus Energy
- Petronas
- PTT
- Restaurant Depot
- Siemens
- Sumitomo Corporation
- The Education Leaders Forum
- The LEGO Group
- Ultramar
- Unilever
- Value Retail (The Bicester Collection)
- Vinayak Diamond Tools Pvt. Ltd.
- Waitrose & Partners



510

companies hired MBA2024 students
for full-time and internship positions

CONSULTING

- AEDVAL
- Alvarez & Marsal
- Axis Corporate
- Cornerstone Research
- MTI Consulting
- S A Partners
- SSC Consult
- ZS Associates

FINANCE

- 2xN Ventures
- Agilitas Private Equity LLP
- Alven Capital
- Ambienta
- Anacap Financial Partners LLP
- andwis Group
- Aquila Capital
- Aramco Ventures
- Artea Global
- Artis Finance
- Ashington Capital
- Aspeon Search Fund
- Avendus Capital
- Axiom Equity
- Azarine
- Banco Safra
- Barings Private Equity Asia
- Birchway Capital
- Brown Advisory
- Cairngorm Capital Partners LLP
- Campus Fund
- Cederberg Capital
- Cevian Capital
- Chenavari Investment Managers
- Chiron Sports Group
- Committed Capital
- Crédit Agricole
- CrossBoundary
- Derayah Financial
- Draper Associates
- Drip Capital
- Estdil Secured
- Eisvogel Group AG
- Elm
- Emefin
- Etna Industrial Partners
- Exor Capital
- Farro Capital
- Fintech Growth Fund
- First Circle Capital
- First Overseas Capital
- First Spark Ventures
- Fortman Cline Capital Markets
- FSN Capital Partners
- Fuel Ventures

- Gaman Succession
- Global Ventures
- Gore Street Capital
- Growth Partner
- GTO Partners
- Herentia Partners
- Hines
- HSBC Pollination Climate Asset Management
- Illiquidix Limited
- Illuminate Financial
- Jadwa Investment
- Jefferies
- Khwarizmi Ventures
- Kotak Mahindra Capital Company
- Lexham Capital Partners
- Lotus Capital
- Marcho Partners
- MFS Investment Management
- Moelis & Company
- Moonfire Ventures
- Mornington Partners
- Nalim Capital
- Nauta Capital
- Newland Syndicate
- Next Wave Partners
- Olympia Group
- P&R Investment Management
- PAI Partners
- Palliser Capital
- Patron Capital
- Pelamont
- Permira
- PillarFour Capital Inc.
- PSG Equity
- Root Capital
- Rule 30
- RYSE Asset Management
- Sackville Capital
- Sandton Capital Partners
- SCB X Public Company Limited
- Smart Society Ventures
- Stanley Capital
- Taiyo Pacific Partners
- The Development Guarantee Group
- The Friedkin Group
- The Up VC
- Tico Capital
- Trilantic Europe
- Triton Partners
- TSWS
- Urbium Capital
- Value Capital Partners

- Vanguard
- Victory Hill Capital Advisors LLP
- Visionaries Club
- Volpi Capital
- World Bank

TECHNOLOGY

- Accessercise
- Ada Health
- AdagioVR
- Agoda
- AIConfident
- Aily Labs
- Allye
- Anya
- Apoha
- Aptem
- Ascend Group
- Assembly
- BBC
- BeautifulVoice
- Bezos.AI
- Britbox
- Calla Lily
- Carbon Clean
- Careem
- ClearToken
- Co:Cubed
- Contilio
- Converge
- Doubleo.ai
- EdLight
- EdTech Insiders
- Eight Sleep
- Electrogenos
- Elyos Energy
- Elyxa
- Encord
- EnduX
- Falkin
- Fifth Dimension AI
- ForeAI
- Forest
- Google
- Granular Energy
- Growth Kitchen
- Hadrian
- Health Hero
- Heat Scheme
- Hoku Energy
- HyperSpace
- IMMIX
- Investlingo
- Iterum
- Joblogic
- Kaptur Software
- KINETIC
- King
- KitUp Adventures
- Kleene.ai
- Lendo
- MapMortar
- Material Index
- Mendelian
- Merlin
- Mission Possible

- Partnership
- M-KOPA
- Mongo App
- Movistar Prosegur Alarmas
- MUBA
- Neu Health
- OakNorth
- Oracle
- Orbex
- Orchestra
- Ori Biotech
- Ori
- Ovom Care
- Oxford Dynamics
- Partner Insight
- Pixsell Ventures
- Planarific
- planD
- Pls Fix Labs
- Popp
- Portabl
- Procure Ai
- Propelle
- Prytek
- Quiquip
- Reaforma
- Reconome
- RideLogix
- Roseway Labs
- Runna
- Samsung Global Strategy Group
- SeeCubic
- Shark Stark
- Sidekick Money
- Singa Games
- Sony Corporation
- Sora Finance
- Speek Health
- Spotify
- summetix
- Swavy
- Tab
- Talent Spaces
- Tamarix
- Tasklane
- Telness Tech
- The Economist
- The Emissions Capture Company
- Thea AI
- Thema
- Traits Insights
- Tribal Vision
- TriloDocs
- Twende Sports
- twig
- Tymit
- Ubitech Solutions
- Unify
- Vaire
- Visa
- Vital
- Vosyn
- willow
- Workday

- WSC Sports
- Xepelin
- Zinc
- Zofi AI

DIVERSIFIED

- Adani Airports
- Apollo Therapeutics
- Aromaria
- ATONA
- Banpu Next
- Bright Blue
- Caterpillar
- Center for Social and Behavioral Change
- Clorox
- CULT MIA
- Dharma Life
- Diageo
- Diem Scents
- Enlightened Soil Corporation
- Four Seasons Hotels & Resorts
- Gulf Cryo
- Harrods
- Hindustan Unilever
- IQVIA
- Johnson & Johnson
- Liverpool Football Club
- London North West University Healthcare NHS Trust
- Mondelez International
- Monte
- Mourant
- Mulberry
- NHS
- Nissan
- Nose International
- Novartis
- Praava Health
- RBI – Restaurant Brands International
- Santoni
- Spirax-Sarco Engineering
- Tata Group
- TechnoServe
- The Lost Explorer Mezcal Company
- Toll Group
- Turquoise Mountain
- Vega Industries Private Limited
- Water Direct
- Wheeler Institute for Business and Development
- Wild
- Williams Racing
- Worley Group



About the Career Centre

We want our students to develop skills, behaviours and strategies to manage their careers proactively. Our Career Centre experts support students as they shape their career goals.

Our comprehensive career support involves:

- **Career coaching and advising.** Coaches help you define a direction and maintain focus on your goals. Our sector advisors provide sector-specific advice to deepen your own research and share market trends.
- **Career learning.** A blended digital and in-person curriculum to move students' career skills to the next level across key development areas.
- **Career opportunities.** Access to a wide range of career and networking opportunities to engage with the market and employers.



“The LBS Career Centre was instrumental in helping me navigate my career journey. Their tailored guidance on case preparation and interview strategy, along with the opportunities to connect with leading employers like BCG, ensured that I was well-prepared to secure my ideal role.”

Claire Pflüger MBA2024
Consultant, Boston Consulting Group (BCG)

97%
of MBA students engaged with Career Centre

400+
MBA careers-related workshops offered

3,660+
employers partnered with LBS

2,940+
job opportunities for MBAs advertised through LBS in 2023-24

Specialist coaches and career advisors

The Career Centre comprises 45 permanent staff, most of whom have real-world coaching and commercial experience to help students achieve their career goals. Team members include:



Anne Alaoui
Head of Mid Careers



Gerry Jennings
MBA Career Lead



Richard Bland
Head of Finance Careers



Daniel Lay
Head of Consulting Careers



David Morris
Head of Technology Careers



Alyona Segline
Head of Diversified Careers

Our programmes

London Business School can boost your capabilities and potential at every stage of your career.

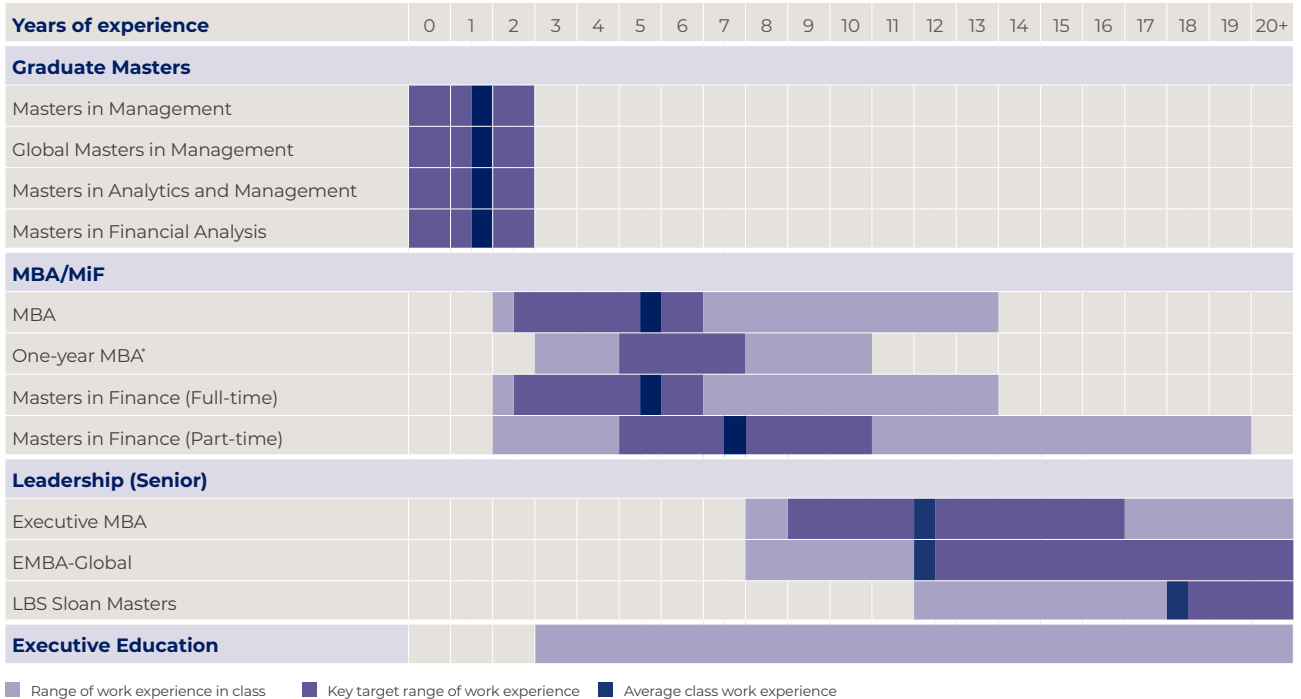

* Available to those who graduated three or more years ago with a Masters in Management or equivalent approved by EQUIS and/or AACSB or from the University of London.

Graduate Masters

Masters in Management

12-16 MONTHS | FULL-TIME | LONDON

For recent graduates with up to two years of full-time postgraduate work experience who want to kick-start a career in business.

Global Masters in Management

24 MONTHS | FULL-TIME | LONDON AND SHANGHAI

For recent graduates with up to two years of full-time postgraduate work experience. Strong interest in Asia and knowledge of Mandarin highly recommended, but not mandatory.

Masters in Analytics and Management

12-16 MONTHS | FULL-TIME | LONDON

For recent graduates with up to two years of postgraduate work experience, who are targeting a career in business and data analytics.

Masters in Financial Analysis

12-16 MONTHS | FULL-TIME | LONDON

For recent graduates with up to two years of full-time postgraduate work experience who are looking to embark on a career in finance.

Mid Career

MBA

15-21 MONTHS | FULL-TIME | LONDON

For individuals who are looking to make a vertical shift in their career path, change industry or job function, or develop an entrepreneurial toolkit.

One-year MBA

11 MONTHS | FULL-TIME | LONDON

For professionals with a masters in management looking to further their careers and take their entrepreneurial ideas further.

Masters in Finance (Full-time)

10-16 MONTHS | FULL-TIME | LONDON

For experienced financial professionals wishing to advance their career or change their area within finance.

Masters in Finance (Part-time)

22 MONTHS | PART-TIME | LONDON

For experienced financial professionals looking to further their career while still working.

Leadership (Senior)

Executive MBA

17-22 MONTHS | PART-TIME, IN-PERSON OR BLENDED | LONDON OR DUBAI

For those who want to accelerate their career into general management or move beyond their technical or functional specialism.

EMBA-Global

20 MONTHS | PART-TIME | LONDON AND NEW YORK

For dynamic, mid-career managers and professionals who are highly ambitious and have, or aspire to have, transnational responsibilities.

LBS Sloan Masters in Leadership and Strategy

12 MONTHS | FULL-TIME | LONDON

Designed to prepare experienced senior managers for their next career challenge.

Find out more

Masters Programmes

+44 (0)20 7000 7500
masters@london.edu

Executive Education

+44 (0)20 7000 7390
execinfo@london.edu

All admissions decisions are taken in accordance with best equal opportunities practice.

London Business School

London Business School
Regent's Park
London NW1 4SA
United Kingdom
Tel: +44 (0)20 7000 7000
london.edu